Terrain	8 362 m²
Emprise au sol	3 906 m²
Béton désactivé	261 m²
Enrobé	2 143 m²
Enrobé drainant	945 m²
Rampe béton	294 m²
Espaces verts	813 m²

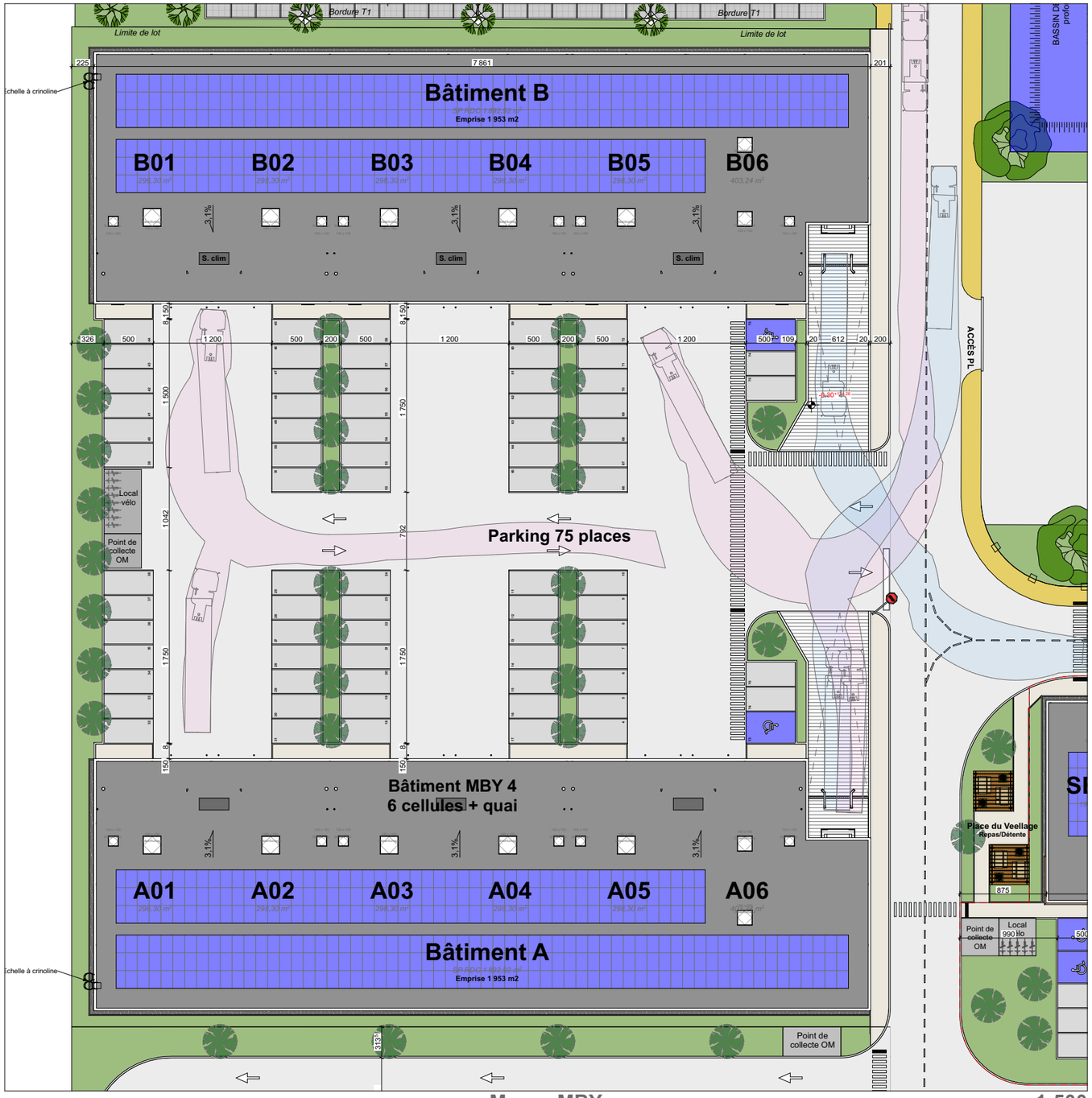

Masse MBY 1:500

Buildconcept
Lieu dit Saint Vincent
81 140 CAHUZAC SUR VERE
05 62 212 212

VEELLAGE POITIERS

Rue Albin HALLER - 86 000POITIERS

DATE	ECHELLE		PHASE	PAGE
03/04/2026	1:500	Plan de masse	PC-01	

REFERENCE

SAS PARIS PROPERTIES DEVELOPPEMENT
M. Fabien ARZUR
7 Rue de l'Amiral d'Estaing
75 116PARIS Cedex 16

Ref : n° 347

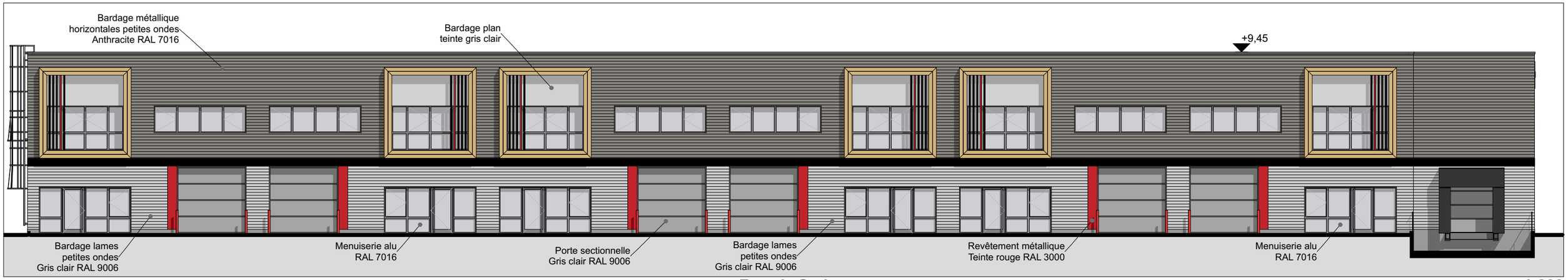

Façade Sud 1:200

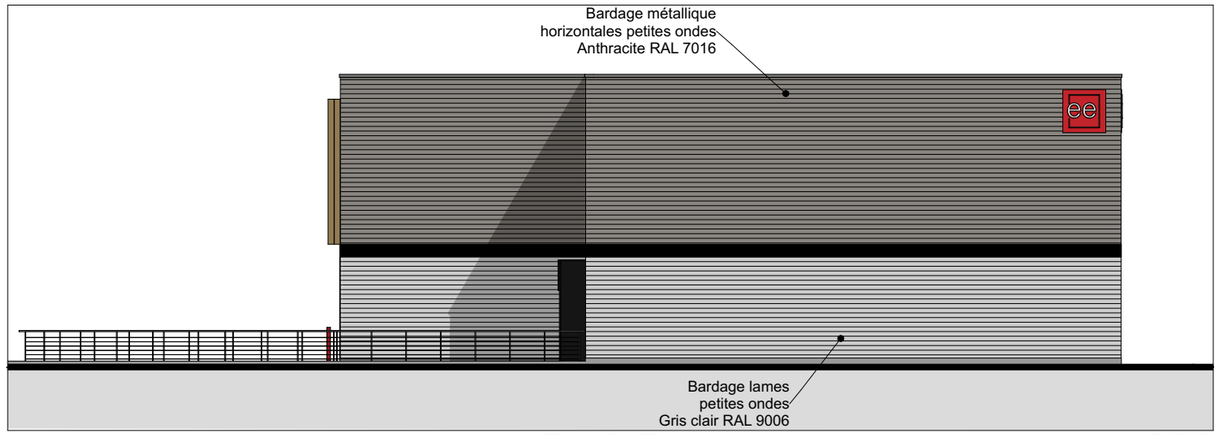

Façade Est 1:200

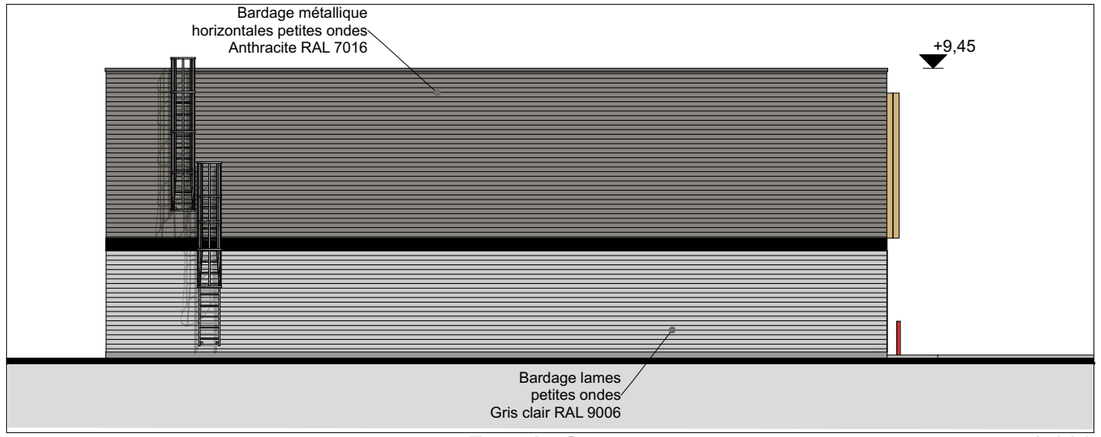

Façade Ouest 1:200

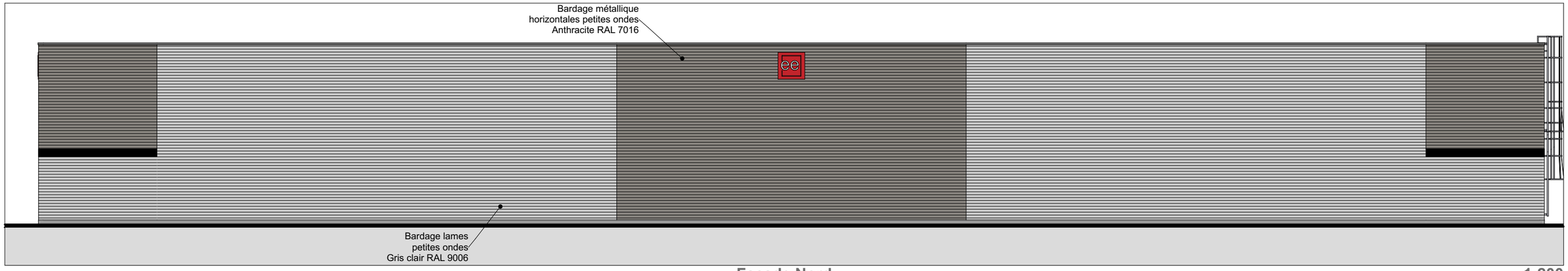

Façade Nord 1:200

Buildconcept
Lieu dit Saint Vincent
81 140 CAHUZAC SUR VERE
05 62 212 212

VEELLAGE POITIERS

Rue Albin HALLER - 86 000POITIERS

DATE	ECHELLE		PHASE	PAGE
03/04/2026	1:200	Façades	PC-01	

REFERENCE

SAS PARIS PROPERTIES DEVELOPPEMENT
M. Fabien ARZUR
7 Rue de l'Amiral d'Estaing
75 116PARIS Cedex 16

Ref : n° 347

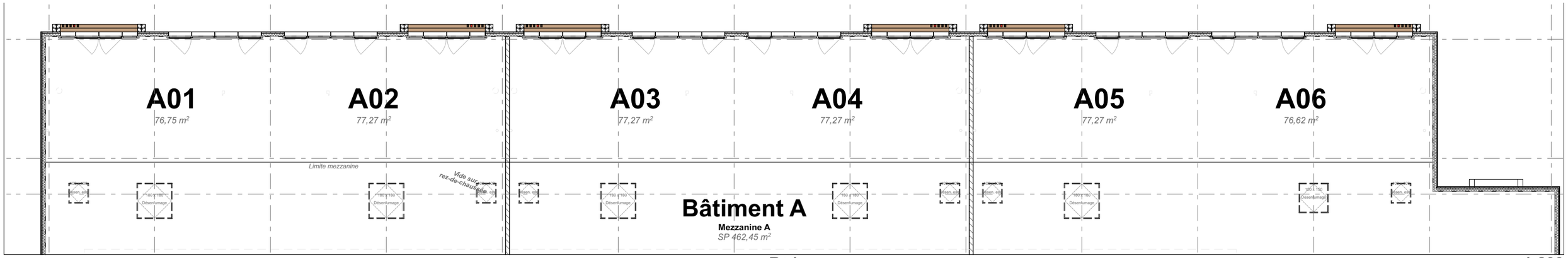

R+1

1:200

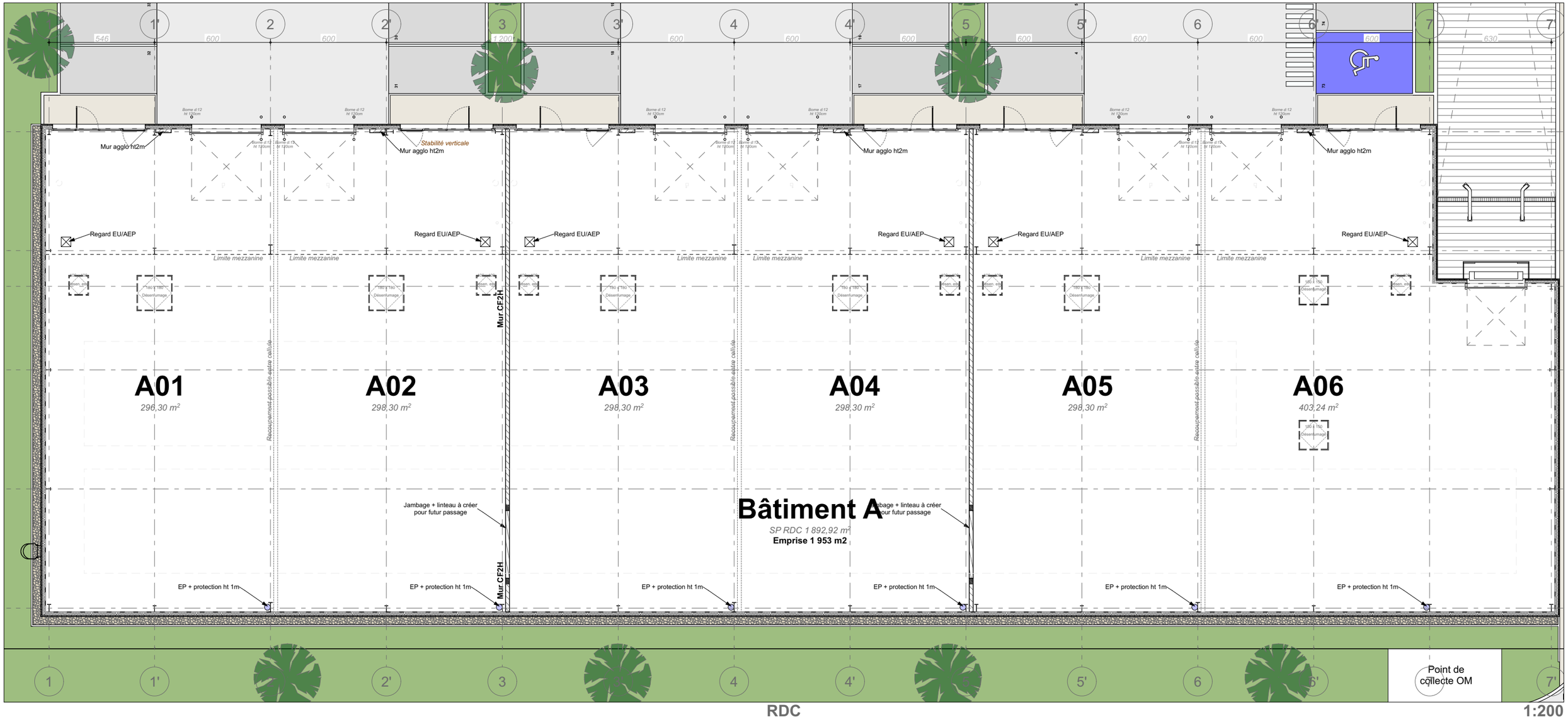

RDC

1:200

Buildconcept
Lieu dit Saint Vincent
81 140 CAHUZAC SUR VERE
05 62 212 212

VEELLAGE POITIERS

Rue Albin HALLER - 86 000POITIERS

DATE	ECHELLE		PHASE	PAGE
03/04/2026	1:200	Bât A - Vue en plan	PC-01	

REFERENCE

SAS PARIS PROPERTIES DEVELOPPEMENT
M. Fabien ARZUR
7 Rue de l'Amiral d'Estaing
75 116PARIS Cedex 16

Ref : n° 347

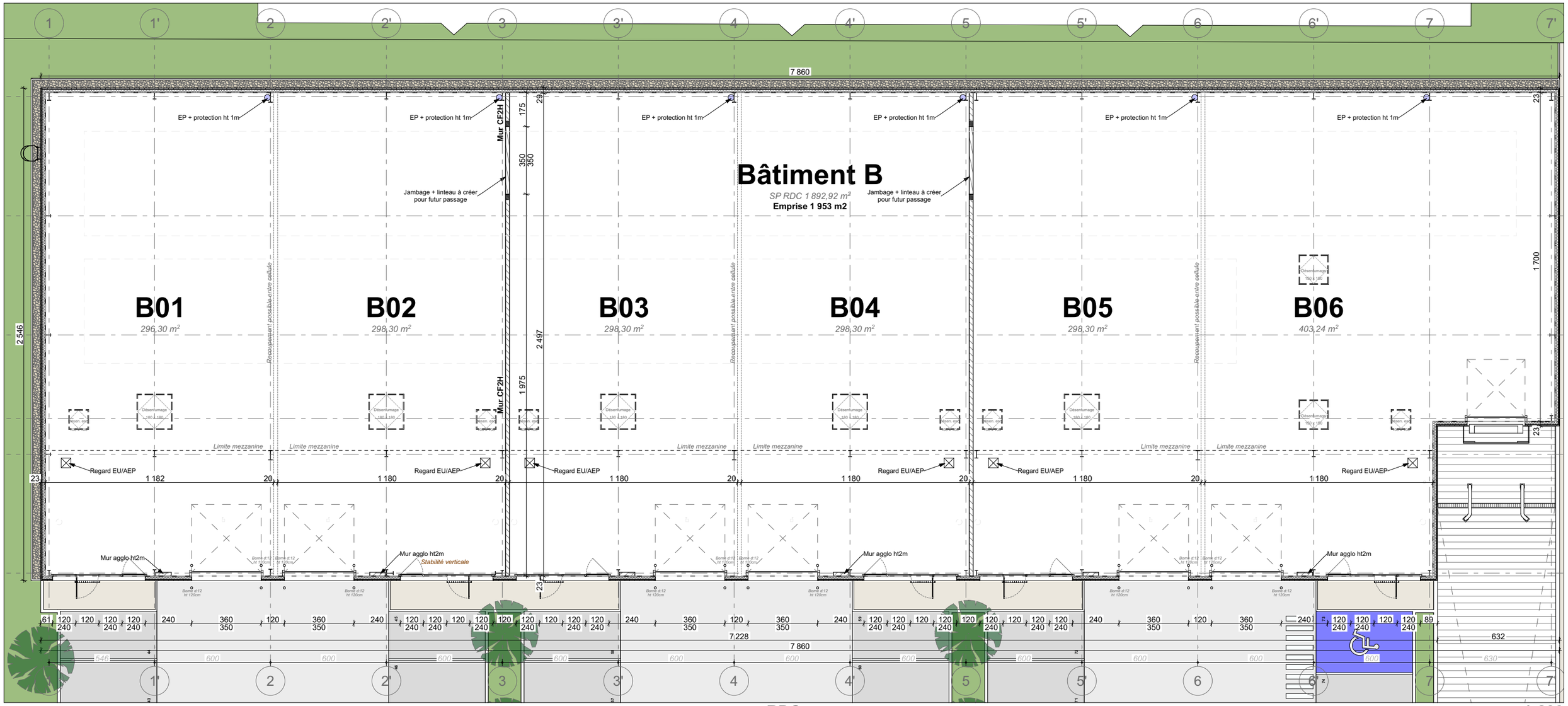

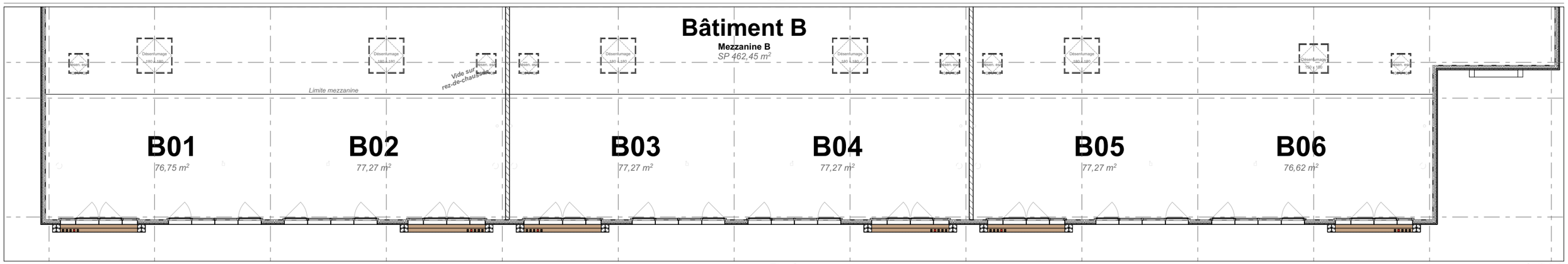

Buildconcept
Lieu dit Saint Vincent
81 140 CAHUZAC SUR VERE
05 62 212 212

VEELLAGE POITIERS

Rue Albin HALLER - 86 000POITIERS

DATE	ECHELLE		PHASE	PAGE
03/04/2026	1:200	Bât B - Vue en plan	PC-01	

REFERENCE

SAS PARIS PROPERTIES DEVELOPPEMENT
M. Fabien ARZUR
7 Rue de l'Amiral d'Estaing
75 116PARIS Cedex 16

Ref : n° 347